

# Patient report

Bio-Rad                      DATE: 11/04/2019  
D-10                         TIME: 01:39 PM  
S/N: #DJ4I016123        Software version: 4.30-2  
Sample ID:                 10558060  
Injection date             11/04/2019 01:29 PM  
Injection #: 50            Method: HbA1c  
Rack #: ---                Rack position: 6

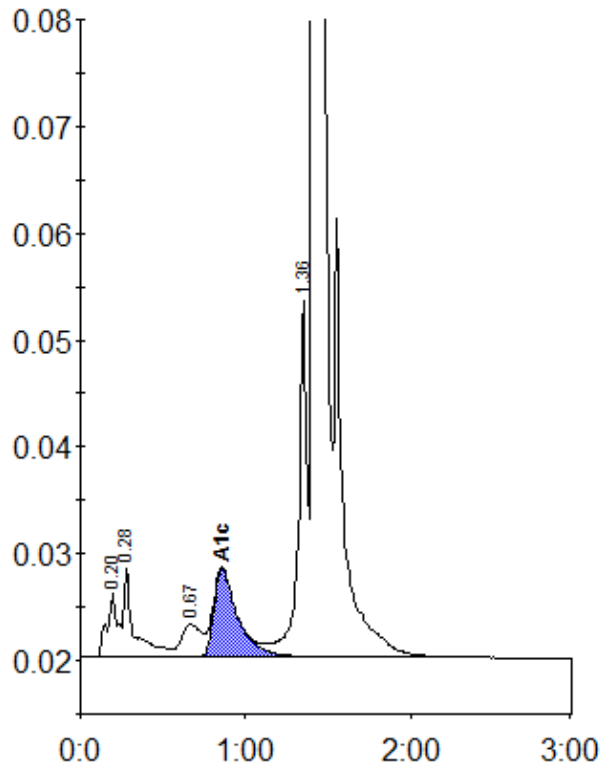

Peak table - ID: 10558060

Peak	R.time	Height	Area	Area %
A1a	0.20	6143	27197	1.1
A1b	0.28	8386	36090	1.5
LA1c/CHb-1	0.67	3037	25583	1.1
A1c	0.86	8321	83392	5.2
P3	1.36	33275	122198	5.1
A0	1.42	702045	2096625	87.7
Total Area:	2391084			

Concentration:	%
A1c	5.2